

URSULINE

DOME

A PUBLICATION OF THE URSULINE SISTERS OF LOUISVILLE • WINTER 2018



Benefactor Gifts Help Us Share Our Charism

WINTER 2018

MISSION ADVANCEMENT OFFICE

ELLEN MCKNIGHT
Director of Development

KIM BRADLEY
*Coordinator, Database Management/
Donation Processing*

COMMUNICATIONS/PR OFFICE

KATHY WILLIAMS
*Director, Communications/Public Relations
DOME Editor, Art Direction and Design*

DOME CONTRIBUTORS

BAY BALTES
ELLEN MCKNIGHT
SISTER KATHLEEN NEELY
SISTER JANET MARIE PETERWORTH
GINNY SCHAEFFER
KATHY WILLIAMS
SISTER MARTHA JACOB
Congregational Historian
KAREN HEILERS
Proofreader

CONTACT US:

Send corrections, changes of address and story ideas to:

Mission Advancement Office
3105 Lexington Road • Louisville, KY 40206
(502) 212-1750 • Fax (502) 896-3913
communications@ursulineslou.org
www.ursulinesisterslouisville.org



Like us on Facebook!
facebook.com/UrsulinesLouisville



Follow us on Twitter!
[@UrsulineSisters](https://twitter.com/UrsulineSisters)

DONATION INFORMATION

The Ursuline Sisters of Louisville appreciate the support of those who share their financial resources with us.

We make every effort to ensure that you receive the maximum tax credit allowed by law. When making a donation, make your check payable to the Ursuline Sisters of Louisville, and mail to Mission Advancement Office, Ursuline Sisters of Louisville, 3105 Lexington Road, Louisville, KY 40206, or use the enclosed remittance envelope.

The check must be processed through the Mission Advancement Office for the Ursuline Sisters to generate the proper documentation you will need for your tax-deductible donation.

Ursuline Society and Academy of Education (USAE) is the corporate title under which the Ursuline Sisters of Louisville do business. USAE does not include gifts received for the other corporation, Sacred Heart Schools (SHS), Inc. Gifts for Sacred Heart Academy and other campus schools are received by the SHS Office of Development and used exclusively for the schools and their programs.

DOME

A PUBLICATION OF THE URSULINE SISTERS OF LOUISVILLE

- 3 From the Leadership Circle
- 4-5 Sharing the Charism through Prayer and Presence
- 6-8 Dr. Cindy Crabtree, 2018 Angeline Award Recipient
- 9 Sister Pat: A Gift to Bellarmine
- 10-11 Celebrating the Year of Ursuline
- 12-13 Cumberland Associates are Connected by the Ursuline Charism
- 14-15 Former Religious is Forever Connected
- 16-17 Channeling the Fire
- 18-19 Thank You, Donors for Your Generous Support of the Chapel Preservation Fund
- 20-21 Peruvian Journal: "Catching" the Charism Mission Driven–Need Inspired–
- 22-23 Donor Supported
- 4-23 Donor Lists



URSULINE SISTERS
OF LOUISVILLE



Cover photography: Pat Pfister

The Gift of Our Charism

Christmas is about gifts, isn't it? It is about God's gift of Jesus to the universe. Because of this event, Christians give gifts to each other at Christmas. But God does not stop with giving the gift of the Son to us humans; God also gives us, humans, special gifts.

In the 16th century God gave a special gift to Saint Angela Merici of Brescia, Italy. It was the gift of loving God in a deep contemplative way...a way that led her to serve others in whatever way they needed. In church terms that gift is called a charism. Recently Benedictine Sister Joan Chittister described charism as "a living passion for whatever dimension of the life of Christ—peace, truth, healing, mercy—is missing now; is missing here; is missing in our time; is missing where we are."

The Ursulines of Louisville have taken Saint Angela's gift and made it their own. We use these words to express her charism today: "A contemplative love of God resulting in an openness and eagerness to serve the needs of others." That is the gift that we have tried to give to everyone we've served.

At our annual gathering of Sisters and Associates last summer, I mentioned that, like any family, we will never live the gift of our charism exactly alike. There will be family resemblances, there will be family traits, there will be certain ways our voices sound alike and certain things we do alike, but we will never live our charism life exactly alike. And this is a good thing for our Charism family because therein lies life and growth and variety and color and branches and newness and excitement and...on and on.

The picture that the dancers hold up on the cover of this Dome is a replica of the small card that each Sister and Associate received at our summer

gathering.

The picture carries with it a command. It carries with it a mission. If you read between the lines, maybe you can see that it asks us all to figure out what dimension of the Ursuline Charism is missing now. What dimension can you, our friends and donors, bring to the Ursuline Charism? You are part of our charism family, too. Do you see what is missing in your world, in your time, where you are?

We have been given this gift, this charism. At this Christmas time, let us ask our God to help us walk the roads of the world spreading this charism, this gift, to everyone we meet. Wouldn't that be a wonderful Christmas gift?

Sister Janet M. Peterworth

Sister Janet Marie Peterworth, OSU
President, Ursuline Sisters of Louisville



SPECIAL THANKS TO:

Julie McWilliams, Dance Department Chair, Sacred Heart School for the Arts and Nutcracker dancers:

On the cover:

Clara – Harper Hawkins, Nutcracker – Emmy Hamilton
(and our very own Sister Janet Peterworth)

On page 2 and 3:

Sugar Plum Fairy – Gracie Carrigan
Prince/Cavalier – David Loring

Photography: Pat Pfister



Sharing the Charism through Prayer and Presence



BY KATHY WILLIAMS

L to R: Sisters Dolores Hudson, Mary Lee Hansen, Loretta Guenther, Raymunda Orth and Rose Ann Muller praying in the chapel at Nazareth Home-Clifton.

Ursuline Sisters of Louisville are called by their charism to be contemplatives in action. As the Sisters age, the inevitable trials and physical diminishment of growing old are accompanied by rich gifts and graces, in large part because of the gift of their charism.

Indeed, old age is not a negative to the Sisters; rather, it can awaken a new ministry of prayer and presence with rich blessings and rewards. The Sisters who reside at Nazareth Home-Clifton find

their ministry of prayer and presence quite fulfilling. Recently, they have been taking turns sitting with a resident, Anna, who is “on her way to Heaven,” as Sister Dolores Hudson shared. “We don’t want anyone to pass from this life alone. It’s part of being an Ursuline.”

The Sisters are the unofficial greeters in the dining hall, and they recognize every person’s birthday at Nazareth Home-Clifton. Their ministry is not limited

OUR GIFTS FROM DONORS: July 1, 2017 to June 30, 2018

Wanda Abell
Marian and Joe Ackerman
Elaine Adams
Karen and Robert Adams
Mary Adams
Theresa Adams
Richard Adrio
Martha and Detlef Alle
Harrietta Allen
Linda Allgeier
Mildred Allgeier
Jerry and Lora Altstadt
Alan and Mary Ann
Anderson
James and Susan Andriot
Anonymous
Al and Judi Anthony
Tania and Robert Anton
Brad and Deborah
Armbruster
Anthony and Julia
Armstrong
Connie Armstrong
Dr. Joe Franklin Arterberry
Jack Ashworth

Patricia Atkins
B B & T Insurance
Services
Bernard Baas
Deborah Bagnato
Mary Bailey
Michael Bajura
Richard and Rita Bajura
Crump Baker
Jean M. Baker
Virginia and Karl Baker
Mr. and Mrs. John Balbach
Frank J. Balint, Jr.
Raymond Balint
Carolina C. Banta
John Barrett
Richard Barrett
Linda Barry
Page Barry
Timothy Barry
Sister Cabrini Bartolo, SL
John and Yvonne Basil
Carol Bauer
Nora Bayer
Harold Bayerl

Bob and Marilyn Beam
Jerry and Katherine Bean
Charlie and Jane Beard
Dorothy Bearden
Arthur Beaulieu
Vernita Beaulieu
Paul A. Becilla
Mary Earle Becker
Bob and Mary Sue Becker
Amy Beckham
Kristen Beckmann
Richard Bedan
Ann Bell
Craig Benhase
Marsha and James
Bennett
Martha Benningfield
Doris A. Bensley
Ruth Bensley
John and Betty Bentz
Thao Bianco
Linda Bills
Beverly Bisig
Martha Blair
Mary Blasi

Frank and Rita Blateri
Lawrence and Jan
Bloemer, Jr.
Dorothy Bloom
Paul P. Bogovich
Ronald and Suzanne Bona
Hattem
Charles and Elizabeth
Bonifer
Witt Boone and Family
Karen S. Borders
Mary Lee Borders
Doug and Sue Borders
Bosse Funeral Home
Mary Catherine Bowers
Bernard and Mary
Bowling, Jr.
Jane M. Bowling
Mary F. Boyce
Elsie Boyd
Rose M. Boyle
William G. Boyle
Mary Glen Bradbury
Ruth Ann Bradshaw
Norman and Diana Bray

Dorothy Breckel
Lisa Ann Breit
Elaine R. Breitenstein
Paul J. Brezovec
Jerry and Joy Bricking
James Briner
John and Linda Brissette
Ronald R. Britt
Suellen Brogan
Vennie Brotzge
Della Brown
Dorothy Brown
Frank and Sarah Brown
Mary Brown
Richard E. Brown
Rochelle Brown
Anna Browning
Mary Lee Broyles
Helen Bube
Gwen Buckman
John and Jeanette Buege
Mark and Amy Buehler
Earl Buehner
Mary Burch
Jo Ann Burke

Suzanne Hodes Burns
Theresa and Tom
Burnside
Anne L. Burnstein
Ann Burton
Donna J. Burton
Estate of Rev. John J.
Butler
Patricia W. Butler
Theresa Butler
Shelby Byerley
Margaret Byers
Mary Cabela
Alma Jean Campbell
Gerald P. Campbell
Ann Canaday
Meghan Caplan
Phillip and Lynndee Caput
Barbara S. Carpenter
Walton and Monica
Carpenter
Catherine M. Carrico
Eugene and Delores Carta
Mary Catherine Carver
Doris Cascino

to residents either—nurses, aides and other staff come to them for prayers. Sister Raymunda Orth said that they are often told, “We depend on your prayers.” They pray for an individual Ursuline Sister each night, and their days are full with morning rosary, Mass, and afternoon and evening prayer.

The Sisters pray for friends, family and Associates. They respond to all prayer requests that come to the Ursuline Sisters. They also manage to squeeze in activities with other residents in between their prayer sessions!

As Henri Nouwen said, “Have you ever thought that coming of age might also be the way to light?” With their years of accumulated wisdom and grace, these Sisters are showing so many the way to light and truth, and we are all richer because of their ministry. 🙏



Clockwise: Prayer request reply card, Sister Mary Lee Hansen with rosary, Sister Mary Brendan Conlon, Sisters Rose Ann Muller and Raymunda Orth hold hands as they pray in the garden.

Growing older offers us a time to behold more fully, as Simeon did, the glory of the Lord. Though old of body, Simeon's spirit was alive, young, forever anticipating the revelation of the Lord. He became in the end the contemplative soul he was meant to be.

— Father Adrian van Kaamm & Susan Muto, *Seasons of Hope, Reflections of Aging*

OUR GIFTS FROM DONORS:

Patrick and Charlotte Cashin
Donna Cashin
Patricia A. Casillo
Alvin Cassidy
Mary Margaret and Robert Caster
Steve and Pam Catlett
Patsy and Jim Catlett
Scott and Celia Catlett
Jean N. Cattaneo
Nell Cecil
Kathleen and Joe Cenci
Marjorie Cessna
Sharon Chapman
Carol Chester
Kenneth and Bonnie Chester
Carolyn F. Childers
Laura Chipe
Clark & Osborne Team
Kim Clark
Martha H. Clark
Mary Susan Clark
Cleararc Capital

David Clement
Paul and Shirley Ann Clements
The Estate of Mary Jean Clephas
Barbara Collins
Donna S. Collins
Sandra Collins
Patricia Columbus
Donald Comley
Community Foundation of Louisville
Compass Group Flik
Elizabeth Conner
John and Anne Cook
Agnes Corbett
Ruth Corder
Betsy Covell
John Coveney
Martin and Martha Coveney
Alice Cowley
Alice Hunt Cowley
Patty Cowley
Rita Crabtree

Laurie Craig
Evelyn Crimmins
Anna Croak
Karen Cronin
Ruth Crothers
Monica Crowe
Cassandra Culin and Kyle Ellison
Cumberland Valley Regional Housing Authority
Ann and Brian Cunningham
Edward and Patricia Cyphert
Patrick and Jane Cyphert
Rena A. Cyphert
Barbara Dahlen
Jean Danhauer
Karen Dant
Margaret Darcy
Ruth Darcy
Kitty Darst
Rosemary Darst
Mary Lou Dawson

Anne Morgan Deacetis
Mary Ann Dearing
Richard E. Dearing
Paul and Patsy DeBorde
Dennis DeCarlo
Michele DeCarlo
Mari DeCuir
Jane Dentinger
Emily Elizabeth Devine
Clara Deweese
Michael and Kathy Diebold
Mary Virginia Diehl
Dr. Thomas Dieringer
Donna Dillman
Rosanne Dillon
Pasquale and Ann DiMaio
Dolores DiMaria
Janice DiMaria
Charlene Distler
Charles Distler
Mary A. Dodson
Patricia Donahoe
Martha Dooley
Michael Dorn

Jacquelyn Dotson
Cynthia Dougan
Franklin and Peggy Dougherty
Mary Dolores Dougherty
Erminelda Downs
Rose Drennen
John and Monica Dressman
Bette Dries
Mark Duchovic
Daniel and Martha Dues
Kevin and Mary Duffy
Bette Ann Duggan
Colette and Tom Dumstorf
Estate of Judith Eastland
Joan M. Echsner
Patricia Eckert
Bernadette Efke
Carol Ehlinger
Mike and Shirley Ehrler
Rita Eichert
Charlotte and Robert Eigel
Theresa Eirman

G. Kenneth and Elise Eisenback
Lucille Eisman
Louise P. Eiswirth
Sally Elder
Gerry Ellis
Berta Ellison
Theresa Endler
Diane England
Fr Bryan D. Ernest
Viola R. Eve
Carol Everslage
Fackler Family Rentals LLC
Fackler Homes, Inc.
Stephen and Marcia Fackler
Vicki Fackler
Doris Jeanne Faini
Mary Kathleen Falk
Janice Faller
Richard and Dorothy Fama
Paula Fangman
Lou Ella Fante
Jan Farrell

Dr. Cindy Crabtree

2018 Angeline Award Recipient



Sister Janet M. Peterworth, "Saint Angela Merici", and Dr. Cindy Crabtree

BY KATHY WILLIAMS

Dr. Cindy Crabtree, president of Sacred Heart Schools, is the 2018 Angeline Award recipient. Every two years, the Ursuline Sisters of Louisville honor a woman whose life reflects the Ursuline charism: "A contemplative love of God resulting in an openness and eagerness to serve the needs of others." One could say Cindy's entire life has been modeled on being open and eager to serve others as a result of her Catholic faith and love of God.

One of five children, and the oldest girl, Cindy grew up in the south end of Louisville, and attended St. Clement Elementary School, where she was taught by Ursulines. She graduated from Angela Merici High School (AM), class of 1975. "I was Ursuline-educated from first grade all the way through," Cindy says.

After graduating with a BS in nursing from Spalding University in 1979, Cindy worked in critical care as a nurse. After earning her Masters, then receiving her Doctorate in Educational Leadership in 1997 from Spalding, she was named Dean of Spalding's School of Nursing, a position

OUR GIFTS FROM DONORS:

Joanne and Paul Fattrosso
Jackson Faust
Dan and Kathleen Fehringer
John Fehringer
Sue Feige
Paul Feldkamp
Terry and Lou Ann Fenwick
Rev. William Fichteman
Marilyn Fielding
James and Rita Finn
Mary Louise Fischer
Ann Fisher
Norma C. Fisher
Sandra and Robert Fitz
Lana Kelly Fitzgerald
Norma J. Fitzmayer
Martha Fluhr
Fogelman Family
Susan and Irv Foley
Stephen and Linda Fontanelli
Catherine Ford
Dennis and Beth Ford

Gladys Ford
Katherine Ford
Vilma Ford
Dianne Forst
Kathleen Foster
Kathleen Fowlkes
Suzanne F. Fox
Dr. James Franco
Jean W. Frazier
Colleen Freeman
Charles and Marie French
Carole Freville
Sheila Frierson
Tyra Fullam Mueller
Louise F. Gaddie
James and Isabelle Gallagher
Sherron Gambert
Michael and Kathy Gardner
Mary Lynn Garrett
Mary Kay Gaspard
Dr. John Spalding Gatton
Stephen C. Gault Co.
Rita E. Gawarecki

General Air Products
Douglas and Cheryl Gettelfinger
Vernetta Gettelfinger
Gf Maron Pe, Inc.
Tim and Ellen Gible
Ellen and Thomas Giesler
Patsy Gipperich
Shirley Giuliani
Mary Ann Glaser
Mr. and Mrs. Robert Goff
Meredith Gogan
Ilene Good
David Gorman
Marian Gosling
Kathryn B. Gotting
Mary C. Graas
Ronald and Betty Grabenstein
Rev. John Grabish
Jim and Donna Gray
Jo Ann Greenwell
Rose Marie Grenewald
Betty L. Griffith
Grover Grewling & Co., PSC

Mary Lynn Guettler
Kathleen J. Gunderson
Sarah F. Gurtis
John and Rhonda Guy
Kathleen Guy
Darlene and George Haarman
Joan and Don Habig
Bernadine Hafner
Barbara Hager
John J. Hahler, Jr.
Lynn and Chris Hall
Mary Hamer
Sharon Hamm
Shirley Hanna
Eileen Hardesty
Dana Harmon
Teresa Harper
Dan and Celeste Harrigan
Alice Harris
Casslyn Harris
Elizabeth M. Harris
Karen Harris
Barbara Harrison
Betty Harrison

Dennis and Nancy Haugh
Suzanne Haugh
David and Ronda Hauss
Violetta Hayden
Anthony and Nancy Heagney
Jacqueline Hearn
Joan Hedges
Rachele Heini
Judith Heitzman
John and Yvonne Held, Jr.
Bob Heleringer
Lucy Lee Helm
Patricia Helmstetter
Donna Jean Hemmilla
Mike and Jeanie Hendricks
Ruth Hendrickson
Joan E. Hennessy
Mary Ann Henry
John and Jacqueline Herde
Susan Herman
Mary Anne Hess
Louis Hettinger

Theresa Heyser
Rose Carmel Higgins
Judith Hildenbrand
LaVerne Hoffmann
Mark P. Hohmann
Sharon Holliday
Donna Hollkamp
Sandra Holloway
Carolyn Holman
Margaret Hook
Julia Hope
Martha Horn
Mary Rita Horn
Romana Horn
Cullen Hornaday
Charlene Hoyer
Mary Jo Hruska
Mary Ann and Gerald Hubbs
Patricia F. Hubbuck
James Hughes
Nancy Hughes
John and Patricia Hughes
Katherine Hunt
Maureen Hunzicker

“Our students know so much more about Saint Angela and the Ursulines than I did as a student. ...I knew Angela Merici was the foundress because that was the name of the school, but that was about it. When you can name things like the Core Values, it becomes much more real.”

—Dr. Cindy Crabtree

she held until 2003. Since 2003, Dr. Crabtree has served as president of The Ursuline Campus Schools, now renamed Sacred Heart Schools.

Cindy recalls the feeling of coming full circle when she interviewed for the position, as Sister Jean Anne Zappa, a former teacher of hers at AM, was on the selection committee! It seems Cindy was destined to work in an Ursuline-founded school, as she has had so many Ursulines as teachers. Cindy recalls that Sister Lorna Weiler (who still works at Sacred Heart Academy) was her first grade teacher, and Sister Judy Rice taught her religion at AM. Sister Shannon Maguire was the student council moderator at AM, and Cindy was on the student council for all four years.

While she was at AM, Cindy took college prep English and grew close to Sister Colette Kraemer.

Sister Colette would always tease her that she had difficulty with split infinitives. Cindy jokes, “I still don’t know what those are today!” Sister Colette was in the Mission Effectiveness position with the Ursuline Campus Schools when Cindy started and would proofread Cindy’s writings.

Of the Ursuline connection on campus, Cindy believes that, “Our students know so much more about Saint Angela and the Ursulines than I did as a student. It was almost like osmosis—you assumed you knew about the Ursulines because you had them. I knew Angela Merici was the foundress because that was the name of the school, but that was about it. When you can name things like the Core Values, it becomes much more real.”

Cindy credits the Office of Mission Effectiveness with projects that intentionally connect the students as young as

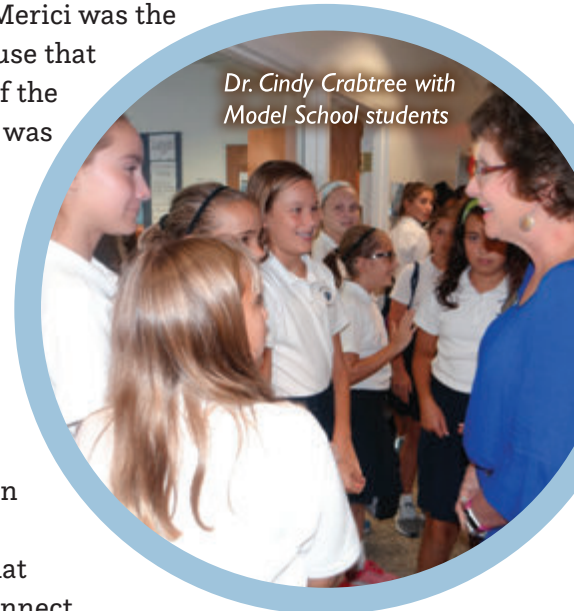

OUR GIFTS FROM DONORS:

Maria Huson	Duane and Kathleen Kahl	Johanna Killoy	Nancy Kotarski	Colleen Lewis	Robert and Andra Lubbers
Virginia Hyman	Lois Kapfhammer	Daresdean Kim	Marlene Kramer	Nancy F. Lewis	John and Madeline
Cathleen “Jill” Ice	Lisa Kaster	Kathleen Kimbel	Judith Krijgelmans	Penny Lewis	Lucchesi
The Estate of Mary	Kathleen Kearney	Dennis and Eileen King	Kroger Mid South	The Estate of Betty	August J. Lucci
Carolyn Ising	Carolyn Keelen	Doris M. King	Beverly Kruck	Liebert	Roger Lucheta
Barbara Ivie	Martha Lee Keely	Judy and Bob King	William and Clara Kuhl	Corine Liebert	Joan Ludwig
Michele Jackson	Catherine B. Keene	Mary Margaret King	Forrest and Mary Julia	Tim Darst and Angela	Betty Lux
John and Karen James, III	Debra Kehl	Jane and Mark Kirby	Kuhn	Lincoln	Joan Lynch
Linda and George Jansing	Judith Kelly	Adam Kirchofer	Margie Kummer	Stephen and Vonda	Cesar and Nene
Karen Jarboe	Raymond Charles and	Greg and Lisa Kirst	Ann Kupper	Lincoln	Macatangay
Kevin Jeffrey	Mary Kemper, Jr.	Ann Kist	Dr. Mary S. K. Kwan	Mary Lipsey	Steve Magre
Sharon Jewell	Ralph E. Kempf	Anne Klapheke	Lonnie and Dodie Labaw	Margaret G. Liter	Leslie Mahan
Debbie Johnson	Tom Kennedy and Elaine	Catherine Kleier	Carolyn LaChance	Edward Lloyd	Katherine L. Manger
Evelyn Johnson	Woerner	Jerry and Nancy Kleier	Mary Lou Lally	Robert and Dorothy	Rose Marie Mangino
Judy Johnson	Virginia and Howard	Mary Louise Klinglesmith	Michael and Mary Ann	Lockhart, Jr.	Mary Lou Mangold
Wayne Johnson	Kennedy	Pam Klipsch	Lambert	Brother Dominic Lococo	Barbara Marasco
Jeanne Johnston	William Keown	Janet Klumper	Mary Landherr	Katherine Loeffler	Elizabeth Marcellino
Jones Plastic	Emily Kesselring	Lawrence J. Knabel, Jr	Mary Ann Larkin	Marguerite Logan	Leonard Mariani and
Diane Jones	Mary Carmel Kessler	Knights of Columbus	James and Debra Larson	Mary Lou Logsdon	Gregory Hutcheson
Doris B. Jones	Janet and Ron Ketterer	Harold and Susan C.	Debbie Lastoka	Dave and Diane Lohr	Andrea Marion
Mike Jones	Frank and Donna Kiley	Kocher	Sylvia Lawler	Mary Ernestine Lohr	Patricia Ann and Robert
Jones, Nale & Mattingly	Carol Killen	Doris Kopac	William A. Leasure, Jr.	Stella Long	Markert
PLC	Patricia Killen	Arthur Kopp	Regina Leitner	John Lorenz	Mary Ann Marko
Doris Jovanelly	Roger and Katharine	Betty Kopp	John Leitsch	Linda Sue Lovell	Don and Jan Marmillott
Elizabeth Ann Kaelin	Killen	Carol S. Kopp	Linda S. Lenahan	Sybil Lowe	Kathleen and Gerard
					Maron

ANGELINE AWARD

preschool age with the Sisters, increasing the Catholic identity visually on campus, and giving the students an appreciation for Saint Angela Merici and the Ursuline Sisters. Cindy explains, “The lay people on campus feel like they’ve been entrusted with something very special, so they work even harder to ensure that the heritage is preserved.”

The Ursuline-inspired events continue to grow. The Sacred Heart Academy freshmen are all going to have their retreats on campus this year, in part to build community and understand the “Holy Ground” that they are on. As Cindy says, “It is amazing to think that this small group of women came out to this property ‘in the country’ in 1877 and here we are today on it as a result.”

A few of the accomplishments during her tenure at Sacred Heart Schools include a successful \$9.55 million capital campaign, a rebranding to the name Sacred Heart Schools, a diversity initiative, a five-year Promising Futures Strategic Plan, and currently, the process to become a campus-wide International Baccalaureate accredited school district.

Additionally, Cindy serves on Holy Cross High School’s board, as well as on the board at Brightside Louisville, which is dedicated to uniting people and green activities to help the planet. Cindy and her family are longtime parishioners at St. Albert the



Dr. Cindy Crabtree with her husband, Kevin, and their three children: Chelsea Anderson, Ashleigh Crabtree and Kevin Crabtree, Jr.

Great Parish, where she is a Eucharistic Minister and is on the Social Concerns Committee. This committee partners with other area churches to collectively meet the needs of the poor, hurting, and vulnerable in their community.

In one of the many letters of recommendation that were sent in about Dr. Crabtree, Greg Daunhauer stated, “Saint Angela said, ‘Strive to be faithful to that which God has called you.’ It is my humble opinion that God has called Cindy Crabtree to serve in her role as the leader of SHS, and many young women and men have benefitted from her guidance and love.” 🙏

OUR GIFTS FROM DONORS:

Joseph D. Maroon
Marquette Associates
John J. Marquette
Thomas and Nancy Marshall
Carmella Martin
Joan Martin
Mary Jo Martin
Martha Maskey
Mass of the Air
Mary Della Mattei
Charles and Bettie Mattingly
Kathryn Mattingly
Thomas A. Mattingly
Carolyn Matula
Barbara Mayer
Romano Mazzoli
Susan McBrien
Rita McCabe
Mary Ruth McClish
Anne McCollom
Kate McCormick
William and Jessie McCormick

Tom and Joyce McCraw
Linda McCreary
Mora McCreary
Ruth McCullough
Mary Suzanne McCune
Joan McDonald
Ruth Anne McGinley
Mary W. McGovern
Kathleen McHugh
Lucille C. McIntyre
Kelly and Ellen McKnight
Virginia McKune
Eithne McMullen
C.F. Medley
Donald Medley
Karen M. Medley
Rick Medley
Geneva Meehan
Randall Mehl
Dorothy Meibers
Fred and Carol Meirose
Jesse Mendez
Barbara Mercer

Michael and Ann Marie Mercurio
Joann Meredith
Theresa Metzler
Gail Ann Meyer
Jon and Connie Meyer
Mary Meyers
Judith A. Michels
Barbara Middleton
Edward Miladin
Robert Miles
Judy Miller
Bruce and Louise Miller
Mary Miller
Norma Miller
Norwood and Jean Marie Miller, Jr.
Patricia Bernardi Miller
Bobbi and Lee Miller
Shirley L. Miller
Terry and Greg Miller
Helen Millhollan
Lois Miltenberger
Betty Mitchell

Martin and Colleen Mitchell
Jeanne and Joseph Mitcho
Donna Moldovan
Martha Moll
Susan Molony
Mary Stephanie Molter
Shirley Monge
Sharron E. Monroe
William Monteith
Montessori Community
Christine L. Montgomery
Elizabeth Montgomery
Betty and Daniel Moore
Mary Ann Moran
Nellie Moreschi
Mary Arthur Morgan
Susan Moriarty
Linda Sue Morris
Charlotte Moseley
Sharon L. Moss
Jacqueline Mudd
Sheila Mudd

Gretchen Mueller
James and Ruth Mueller
Robert Mueller
William Muller
Edna Mulligan
Mary C. Mulligan
Kevin Mullin
Steve and Beth Mullins
Mulloy Properties
Chris Mundt
R. Beatrice Muraski
Dillard and Brenda Murphy
Virginia Mutschler
Linda Myers
Betty Mytych
Denise Marie Mytych
Georgette Mytych
Amy Nall
Anita Nalley
H. Michael Nash
Ann M. Nauert
Martha Neely
David Neill

Radetta Nemcosky
Kathleen Nemes
Larry and Mary Belle Newby
Diana Newman
Julia Ng
Mary Nichter
The Estate of Mary Margaret Nie
Joan W. Nitzken
Melvin and Jeannine Nix
Brigid Noonan
Vonda Norris
Deanna O'Daniel
Norma Oeswein
Gerry and Carol O'Farrell
Mary Frances Olberz
Naomi and Jim Olges
William F. Olges
Gerald and Linda Oliver
Gerald and Susan Orman
Betty J. Osborne
Rev. Robert E. Osborne
Rev. Stanley Osborne

Sister Pat: A Gift to Bellarmine

Celebrating the Year of Ursuline

BY KATHY WILLIAMS

In recalling the 1968 merger of Ursuline College and Bellarmine College, Sister Pat (Marcian) Lowman said, "It was a must. Neither of us could survive on our own." Sister Pat had taught at Ursuline College for three years when the merger took place. "I loved teaching there, and later on, it was such a good thing. But it was very difficult at first. We felt we were submerged because we were smaller."¹

Reluctantly joining the Bellarmine faculty at first, Sister Pat taught history at Bellarmine for 31 years, and soon became a beloved teacher on campus. A lover of sports, Sister Pat embraced her Bellarmine Knights and was the scorekeeper for women's basketball for 29 years. She retired in 1996, after receiving an honorary doctorate and having the distinction of being the last Ursuline Sister on Bellarmine's faculty.

Sister Pat entered her heavenly life in 2016, but her memory lives on in her fellow Sisters and former students. Paul Hosse '88 BC, remembers, "She was a wonderful example of not just what a professor or nun should be, but what a human being should strive to be. Rest well, Sister Pat." 🙏

“She was a wonderful example of not just what a professor or nun should be, but what a human being should strive to be.”



1. Quotes of Sister Pat from *Bellarmino Magazine*, summer 2008, *Forty Years of Merger* by Dianne Aprile. Photo: Geoff Oliver Bugbee

OUR GIFTS FROM DONORS:

Roserita Ott
Anita Owens
Cecilia Palmer
Steve and Nancy Palmquist
Mary Kathleen Parsley
Charmaine Paslick
Frances Passanisi
James Patterson
Barry and Anna Jo Paul
David W. L. Paulin
Mary Jo Payne
Wanda Peace
Patsie L. Peak
Jean Perrone
Gail Perry
Dolores Peters
Patricia Peters
Jo Ann Peterson
Bob and Joyce Pfaadt
Ed and Audrey Phillips
Mary E. Pieper
Doris Pierce
Marsha Pierce

Mary Ellen Pike
Sue Pile
Mary Jean Pirouzian
Janet I. Pisaneschi
Theresa Plummer
Gloria and Dennis Podrasky
Janet Powell
Kathleen Powers
Nona Preher
Jinny Price
Gina Priddy
Robert and Gail Pruette
Claudia Pugh
Patricia Pulley
David Quesenberry
Maria Quinn
Mary Rabenecker
Susie Ragle
Susan Rahiya
Elaine Rahm
Bobbie J. Raibert
Joe and Cissy Raibert
Ann Ransdell

Carol Ann Rappa
Estate of Clarence Ratterman
Helen Ratterman
Doris Rausch
Dorothy Raxter
Doris J. Ray
Juliana Raymer
Thomas and Cyndy Raymond, Jr.
Robert E Rea
Clare and Joe Reid
Mary and Kenneth Reid
Marilyn Theresa Retkowski
Kate Revers
Mark Rice
Paula Rice
George and Twana Richard
Yvonne Rickert
MaryAnne Riggs
Celeste Ringuette
Phyllis Ann Ritchie
Carolyn Ritsert

Margaret Roach
John and Dolores Roberts
Malcolm and Karleen Robertson, Jr.
Katherine Robinson
Glenda and Bob Roby
James and Mary Rogers
Todd and Jeanne Marie Rogers
Suzanne H. Ronald
Jerold and Carla Rosen
Jane and Don Rosenbarger
Royal Ambassador Condos
Gail Ruble
Rita Ruckriegel
Marilyn Rueff
Cecilia Ruhnke
Ed Ruppenkamp
Rose Russell
Peter Rutledge and Jann Logsdon
Mary Ryan
William and Kaelin Rybak

Joy Saab
Sacred Heart Schools
Alice M. Sapienza
Cecilia Ann Sauter
Delia Schadt
Marie Schaefer
Millie Schafer
Mary Schaffner
Rex J. and Mary Lu Schardein
Sandra Schardein
David and Judith Scharfenberger
Maria Scharfenberger
Angela T. Schell
Harold and Roseanne Schlegel
Kim Schmetzer
Regina H. Schmidt
Thomas Schmidt
James Schmitt
Jane F. Schmitt
Gretchen Schmuckie
Robert Schmuckie
Teri D. Schneider

Anne Schoenbachler
Robert Schroeder
Penny Schuetz
Schulte Family Dental
Elizabeth S. Schulte
Janet Schulz
Mary and Lee Schulz
Betty Schutte
Doris Schutz
Elizabeth Schweinhart
Janet Schweitzer
Norma Schweitzer
Diana R. Scott
Stanley and Nancy Sedlacek
Molly Sedmak
Carmel Seifert
Flo Selby
Michael and Patricia Sermersheim
Scott and Courtney Sewell
Joy Sexton
Mary Jane Shannon
Barbara J Sharpsteen
Rita H. Shaughnessy

Celebrating the Year of Ursuline

50th Anniversary of Ursuline College and Bellarmine College Merger

Bellarmine University and the Ursuline Sisters of Louisville have been celebrating the 50th Anniversary of Ursuline and Bellarmine colleges merger in style!

A. Thursday, September 6, featured a booth at the Bellarmine University Involvement Fair in Bellarmine's quad. The Sisters had giveaways for Bellarmine students who signed up for the Meet-A-Sister Day on October 28.

B. Friday, September 14, the Annsley Frazier Thornton School of Education's Teacher Education Induction Ceremony featured remarks by Ursuline Sister Paula Kleine-Kracht in Bellarmine's Nolen C. Allen Hall.

C. Sunday, October 28, Meet-A-Sister Day included Ursuline Sisters and Bellarmine students working on a service project together, followed by Mass in Our Lady of the Woods Chapel on Bellarmine's campus.



OUR GIFTS FROM DONORS:

Barbara Shaw
Sharon Sheehan
D and E Sheeran Trust
Nora Shih
Erika Shook
Joelle Shorette
Anna Shrader
Evelyn Siemens
Niles G. Simmons, Jr
Charles and Barbara Simmons
Joyce Simmons
Mark and Donna Sinkhorn
Sisters of St. Benedict
Donna M. Slaughter
Vickie Smiley
Diane and Hugh Smith
Mary Jane Smith
Patty Ann Smith
Katherine Sniegion
Sandra Snodgrass
Barbara Snyder

Mary Sox
Becky Spalding
Laura Spalding
Eileen Spears
Barb Speck
Diane Spicer
Retta Spitznagle
Edna Spoelker
Dolores Spoonmore
Ruth's Library Co Workers
Barbara Sprenger
Squire Family
St. Vincent DePaul Society
William J. and Margaret L. Staarman
Anne Stakem
Edward Stanley
Jerry R. Stanley
Nancy Staesinic
Phil and Jenny State

The Estate of Donald Stauble
Mary Elaine Stauble and Dr. Bruce Tasch
Patricia H. Steed
Mary Steinmetz
Ann Steltenpohl
Joe and Margaret Stemle, Jr.
Laurie J. Stemler
Barbara Jean Stenger
Martha Stephenson
Deborah and Stan Stevens
John and Mary Stocker
Karen Stocker
Darlene Stoddard
Rita Stone
Rita L. Stosberg
A. Louise Strehle
Pamela R. Strothman
Jo Ann Sturgeon
Mary Jane Suhre

Dr. Marian A. Swope
The Szwarc Family
Michael and Mary Tangney
Philip and Nina Tarullo
Margaret Tassi
Alice Taylor
Jeanette Saddler Taylor
Richard and Judith Tennant
Dr. Jane Thibault
Greg and Ann Thomas
Martha and Mark Thomas
Mary Catherine A. Thomas
James Thompson
Linda and Michael Thompson
Mary Helen Thompson
Mary Tierney
Maureen Tilley
Ray Tillman
Bertha Mae Timmel

Suzanne Timperman
Frances Ann Tompkins
Frank Tonini
Patricia Tonini
Charles and Martha Torline
Susan Toutant
Le Le Tran
Loc Tran
Debra and John Treadwell
Stephen and Tish Treinen
The Estate of Doris Trimble
Roxanna and Gary Trivitt
Bertrand and Barbara Trompeter
Audrey Truax
Mary Ellen Tucker
Eugene and Rosemary Turano
Mary Louise Turner
Patricia Turner
Michael Uberta

Jeffrey Underhill
Ursuline Convent of the Sacred Heart
Dr. Leila Vaghei
Patricia and Michael Vairin
David and Jennifer Valentine
Aubrey VanOrsdal
Mary Claire VanOrsdal
Anna M. Vaughan
R. Dolores Vogel
Jessie Volk
Mary Kathryn Vowels
Walter Vukmanic
Nancy Wachs
Barbara Wade
Philip A. Wagner, Jr.
Linda and Harry Walker
William and Alice Walsh, III
Paul and Betty Jo Wargel
Eugene Weber

UPCOMING EVENTS

Mass for the Feast of Saint Angela Merici

Sunday, January 27, 2019 at 3 p.m.

Location: Ursuline Motherhouse Chapel
3115 Lexington Road, Louisville, KY 40206

Alumni Association Awards Dinner

Friday, February 15, 2019 at 7 p.m.

Location: Amelia Brown Frazier Convocation Hall
on Bellarmine University campus

Monsignor Horrigan Distinguished Service Award: The Ursuline Sisters of Louisville

This award will celebrate the rich history of the Ursuline Sisters and the many benefits Bellarmine University gained from the merger. The current President of the Ursuline Sisters, Sr. Janet Marie Peterworth, '61 UC, will accept on behalf of the Ursuline Sisters.

Gallery of Distinguished Graduates:

Sister Regina Bevelacqua, OSU '64 UC

Mary Jo Payne, OSU-A '72 BC

Co-Founders of Saint Mary's Center in Louisville which is a nonprofit serving intellectually challenged members of the Louisville community since 1993. Saint Mary's Center has consistently enhanced the lives of its students through its adult day training, teen after-school program and athletic activities.

For information on attending the Awards Dinner, contact Bellarmine's Alumni Office at (502) 272-8333.



OUR GIFTS FROM DONORS:

Mary Jean Weckman
Jean Weidner
Dr. Beverly I. Weinhold
Eileen Weisenberger
Beth Welch
Joyce Welsh
Rose Mary Weltner
Linda M. Wentzel
Bob Werner
Doris West
Carolyn Whalen
Jeanne Whelan
Kimberly Whitcomb
Gerald and Catherine White
Phyllis White
Virginia R. Whitlow
Ken and Patrice Wickerham
Mary Margaret Wilhelm
Nancy and Jack Willenbrink
Doris Williams

Kathy Williams
R. Gordon Williams
Doris Wilson
Joy Therese Wilson
Pat Wilson
The Estate of Leslie J. and Elizabeth M. Wilson
Ruth Wimsatt
Mary Ann and Wayne Wingard
Jamie Winner
Jay and Alice Wissing
Mary Marlene Wolf
Katherine Yao Wong
Linda Woods
Michele Woodward
Janice Wooldridge
Mary Rose Wright
Sallie Yagel
Charlotte Young
Martha Young
Jerilyn Zapp

Zeefam Trust
Lanna Zeillmann
Jo Ann Zeller



Cumberland Associates are connected by the Ursuline Charism

BY BAY BALTES

Beginning in 1873, with the entrance of Rose Krebel (Sister Mary Cyrilla) into the Louisville Ursuline community, the Cumberland, Maryland area (in the western part of the state) has produced 100+ Ursuline Sisters of Louisville over the years. It is also home to a vibrant Associate Community of more than 40 lay women in the Maryland/West Virginia area, where there are no longer any Ursuline Sisters in ministry.

As Director of the Ursuline Associate Community, I travel there twice a year to meet with the group for a mini retreat, but the Cumberland leadership team is the primary force providing guidance to the group. Lois Miltenberger, Joan Bundy and Mary Ann Peer are currently serving in leadership.

The mini retreats start with 8:30 a.m. Mass at Saints Peter and Paul Church in Cumberland. After Mass, we gather in the parish hall for breakfast and fellowship. At 10 a.m. there is a business meeting and after that the planned retreat session gets underway. Following lunch a service is held in the parish hall, during which Associates renew their covenants. The day ends with the 4:00 p.m. weekend Mass at Our

Lady of the Mountains Church in Cumberland.

The rest of the year, Associates gather for monthly listening sessions and group discussions which center around their view of the Associate Community and its sharing of the charism through ministry and spirituality.

Many of the ministries sponsored by Cumberland Associates are a continuation of ones started when there were still Ursuline Sisters serving in the area. Bereavement activities, transporting the ill to medical appointments, and



OUR GIFTS IN HONOR OF: July 1, 2017 to June 30, 2018

2017 JUBILARIANS

Alvin Cassidy
Paula Fangman
Romano Mazzoli
Patricia Turner
Mary Marlene Wolf

2018 JUBILARIANS

Alvin Cassidy
50TH ANNIVERSARY OF JOHN AND BETTY BENTZ
John and Betty Bentz
Frank and Rita Blateri
Jean N. Cattaneo
Theresa Eirman
Mary Kay Gaspard
Jim and Donna Gray
Linda McCreary
Mary W. McGovern
Martin and Colleen Mitchell
Shiela Mudd
Ed and Audrey Phillips
Richard and Judith Tennant

ALL LIVING AND DECEASED URSULINES
Daresdean Kim

ALL OF OUR WONDERFUL SHA URSULINE SISTERS

Walton and Monica Carpenter
ALL SCIENCE EDUCATORS OF THE URSULINE SISTERS

Patricia A. Casillo

ALL URSULINES

Rose M. Boyle

Debbie Lastoka

Anna M. Vaughan

SISTER REGINA MARIE BEVELACQUA, OSU

Frances Passanisi

Joelle Shorette

SISTER ANTONINE BIVEN, OSU

Darlene and George Haarman

Judith Michels

ELSIE BOYD

Monica Crowe

Andrea Marion

VICKI BUCKLEY

Robert and Gail Pruette

SISTER MARTHA BUSER, OSU

Karen Jarboe

Marilyn Theresa Retkowski

JOSEPH C. CARTA

Eugene and Delores Carta

PAM AND STEVE CATLETT

Robert and Gail Pruette

Glenda and Bob Roby

PATSY AND JIM CATLETT

Robert and Gail Pruette

ROGER CATLETT

Robert and Gail Pruette

SCOTT AND CELIA CATLETT

Robert and Gail Pruette

JOHN AUSTIN CLARK

Todd and Jeanne Marie Rogers

MARIE COMLEY

Donald Comley

SISTER MARY BRENDAN CONLON, OSU

Edward and Patricia Cyphert

Patrick and Jane Cyphert

Maureen Hunzicker

Forrest and Mary Julia Kuhn

Susan McBrien

Robert and Gail Pruette

Delia Schadt

Barbara and Charles "Bud" Simmons

SISTER BRENDAN CONLON'S BIRTHDAY

Pam and Steve Catlett

Patrick and Jane Cyphert

Susan McBrien

Chris Mundt

Robert and Gail Pruette

Glenda and Bob Roby

Thomas Schmidt

Barbara and Charles "Bud" Simmons

ALICE CULLEN ELLISON

Cassandra Culin and Kyle Ellison

SISTER JULIA DAVIS, OSU

Anonymous

Erika Shook

SISTER JAMESSETTA DEFELICE, OSU

Karen S. Borders

Susan Moriarty

SISTER SARA DELANEY, OSU

Martha Dooley

SISTER RITA DRESSMAN, OSU

Mary Lou Dawson

John and Monica Dressman

Bette Ann Duggan

Mary Lou Lally

Delia Schadt

LIBBY FARMER

Jackson Faust

SISTER CLARA FEHRINGER, OSU

Dennis and Eileen King

Stephen and Tish Treinen

DR. JACK FORD

Laura Spalding

GEORGE FORD

Vilma Ford

THE GENEROSITY OF THE URSULINE SISTERS

Lucille Eisman

MARY LOUISE GORMAN

David Gorman

SISTER MARY JO GRAMIG, OSU

Anonymous

Did you know?

Any Christian woman or man, married or single, who desires to share the mission and charism of the Ursuline Congregation may apply to be an Associate.

The candidate must be:

- a minimum of 18 years of age
- willing to become familiar with the tradition and history of the Ursuline Sisters of Louisville
- willing to commit herself/himself to furthering the mission and charism of the Sisters
- willing to share in Ursuline celebrations, days of prayer, reflections and retreats



1. Cumberland Leadership: Mary Ann Peer, Joan Bundy and Lois Miltenberger
2. Jean Bradshaw at her signing ceremony
3. Sister Martha Buser, author of *In Your Midst*, speaks to the Cumberland Associates during a visit in April.

preparing meals for the homebound are examples of these services that the Associates continue to provide to the larger community. During the summer months, Associates provide sack lunches to hundreds of needy school children in the area. The Associate community also started a phone tree years ago which they use to keep in touch with members who aren't able to attend meetings and Associate sponsored gatherings.

They also make robust outreach efforts to members

of local parishes to inform them of the Ursuline Associate community. At a recent meeting a proposal was floated to print a brochure and distribute it to every parish in the Cumberland/LaVale/Frostburg/Ridgeley area. I am continually impressed by how extensive their various ministries are and how wide their outreach. The Cumberland Associate Community is a model of lay persons providing ministry in a cohesive and spiritual way! 🙌

OUR GIFTS IN HONOR OF:

Susan and Irv Foley
Helen Ratterman
SISTER LORETTA GUENTHER, OSU
Anonymous
SISTER JULIENNE GUY, OSU
Kathleen Guy
Barbara Hager
Mary Anne Hess
Sybil Lowe
Anita Owens
Mary Helen Thompson
Maureen Tilley
SISTER MARY LEE HANSEN, OSU
Judith Michels
SISTER DOLORES HUDSON, OSU
Bette Ann Duggan
Delia Schadt
Mary Margaret Wilhelm
MAUREEN HUNZICKER
Jeffrey Underhill
SISTER MARTHA JACOB, OSU
Judith Krijgelmans

Michael and Patricia Sermersheim
SISTER JO ANN JANSING, OSU
Anonymous
Emily Elizabeth Devine
Betty Harrison
Kathleen McHugh
Judith Michels
Diana R. Scott
SISTER JO ANN JANSING'S 60TH JUBILEE
Gwen Buckman
Charlene Distler
Janet I. Pisaneschi
MERCEDES KANE
Beverly Kruck
SISTER LELIA KIRCHNER'S JUBILEE
Romano Mazzoli
SISTER PAULA KLEINE KRACHT, OSU
Barbara and Charles "Bud" Simmons

SISTER MARY DONATA KOKOT, OSU
Elaine R. Breitenstein
Daresdean Kim
Flo Selby
SISTER THERESA KRUMML, OSU
Deborah and Stan Stevens
MOTHER KATHERINE KUEBERT, OCD
Maureen Hunzicker
SISTER ANNE MARY LOCHNER, OSU
Darlene and George Haarman
SISTER MARIA GORETTI LOVETT, OSU
Barbara Hager
Joseph D. Maroon
Katherine Sniegion
SISTER LORRAINE MAGINOT, OSU
Rochelle Brown
Denise Marie Mytych
Georgette Mytych
Dolores Peters

Linda and Harry Walker
SISTER LORRAINE MAGINOT'S 90TH BIRTHDAY
David and Ronda Hauss
SISTER SHANNON MAGUIRE, OSU
Joy Therese Wilson
MSGR. REV. WILLIAM MAROON
Joseph D. Maroon
CARMELLA TRONCO MARTIN'S 93RD BIRTHDAY
Frank and Sarah Brown
SISTER ROSELLA MCCORMICK, OSU
Mary Helen Thompson
BOB AND SUSAN MEANS' 38TH ANNIVERSARY
Steve and Judy Magre
THE MILLER FAMILY
Patricia Bernardi Miller
SISTER ROSE ANN MULLER, OSU
William Muller

SISTER ANNUNCIATA MUTH, OSU
Anthony and Nancy Heagney
MY CLASSMATES OF UA 1944
Mary Catherine Carver
MY EDUCATION FROM URSULINE COLLEGE
Louise Gaddie
MY FAMILY
Rose Mary Weltner
MY URSULINE TEACHERS
Doris M. King
MY WHEATLEY SISTERS
Mary Meyers
SISTER BERNADINE NASH, OSU
Judith Michels
SISTER KATHLEEN NEELY, OSU
Kathryn Mattingly
Ruth McCullough
NICHOLAS
Jacqueline Hearn

SISTER HELEN O'BRIEN, OSU
Anonymous
Marilyn and Bob Beam
Mark P. Hohmann
Nancy Lewis
SISTER RAYMUNDA ORTH, OSU
Martha and Detlef Alle
SISTER JANET MARIE PETERWORTH, OSU
Anonymous
Alvin Cassidy
Pam and Steve Catlett
Patsy and Jim Catlett
Scott and Celia Catlett
SISTER EVELINA PISANESCHI, OSU
Roger and Katharine Killen
CAROL PRUETTE
Robert and Gail Pruette
SISTER MILDRED MAE RUEFF, OSU
John and Yvonne Held, Jr.
Robert Miles

Former Religious is Forever Connected

BY ELLEN MCKNIGHT

Paula Hunt Fangman was born in Hopkinsville, Kentucky, the first child of Henry and Frances Hunt. They were administrators and teachers in rural school systems and inspired her career as an educator. It was also serendipitous that the Ursuline Sisters were part of Paula's academic life from grade school through college. She cites deceased Sister Merici Burke as the person who prepared her to teach.

While at Ursuline College, Louisville, Paula made a decision to join the order and became a postulant in 1950. In 1966, she enrolled in the University of Kentucky to pursue her doctorate in education. While there, she attended Mass at the Newman Center on campus, assisted with their programs and met Father Tom Fangman, with whom she became friends.

She returned to Ursuline College, taught in the education department and then took a position as a faculty member in the education department in the newly merged Bellarmine-Ursuline College, later becoming the department chair for one year.

Paula recalls, "The '70s were a time of great turmoil in the Church. There was a huge demand for reform and involvement of lay people in the Church. After making a summer retreat, I decided to ask for a dispensation from my vows." Tom, who was still in ministry as a priest and taught at

Thomas More College, asked for a dispensation, left his community and relocated to New York. Paula and Tom stayed in contact.

Eventually, they married, lived briefly in New York, then moved to New Jersey, where they would spend the next 25 years. A call from Catholic Charities changed the course of their lives. With no children of their own, they became foster parents, caring for a boy who had emigrated from Vietnam and eventually six more Vietnamese children, of which two pairs were brother and sister.

When their foster children were grown and gone, Tom and Paula moved back to Kentucky and joined a parish in Shelbyville, where they participated in the parish's music ministry, coordinated religious programs and became Hosparus volunteers.

Paula's decision to remember her Ursuline community in a different way came after Tom died of cancer in 2002 in the Hosparus Unit where they had both volunteered.

In revising her will, Paula tapped into her experiences as an educator, former religious, loving



OUR GIFTS IN HONOR OF:

SISTER MARY SUE SCHARFENBERGER, OSU

David and Judith Scharfenberger

William and Alice Walsh, III

CARMEL SEIFERT

Carmel Seifert

SISTER SHIRLEY ANN SIMMONS, OSU

Della Brown

Niles G. Simmons, Jr

SISTERS WHO TAUGHT AT ST PATRICK NORTH PLATTE, NE

John J. Marquette

Mary E. Pieper

SISTERS WHO TAUGHT AT ST. FRANCIS DESALES MORGANTOWN

Sister Cabrini Bartolo, SL

MARY JANE SMITH

Andrea Marion

ST. ANGELA MERICI SCHOOL PERU

Sacred Heart Schools

ST. JOSEPH SCHOOL AND CHURCH COLUMBIA, SC

John and Yvonne Basil

ST. RITA'S CHURCH

Donna Dillman

SISTER MARY MARTHA STAARMAN, OSU

General Air Products

Mary Anne Hess

Margaret Hook

William and Margaret Staarman

SISTER SARAH STAUBLE, OSU

Virginia McKune

Edward Miladin

THE SISTERS AT ST. FRANCIS AND ST. URSULA MISSION IN WV

Stella Long

THE SISTERS WHO TAUGHT AT SACRED HEART ACADEMY

Sharon Chapman

THE SISTERS WHO TAUGHT AT ST. GEORGE SCHOOL

R. Beatrice Muraski

THE SISTERS WHO TAUGHT AT ST. RITA

Shirley L. Miller

THE SISTERS WHO TAUGHT AT URSULINE ACADEMY PITTSBURGH

Elizabeth Marcellino

THE URSULINE SISTERS AT CARDINAL NEWMAN

Harold Bayerl

SISTER PATRICIA ANN THOMPSON, OSU

Joan E. Hennessy

UA CLASS OF 1955

Patricia Peters

UA CLASS OF 1952

Romano Mazzoli

URSULINE ACADEMY CUMBERLAND, MD

CLASS OF '52

Franklin and Peggy Dougherty

THE URSULINE COMMUNITY

Kitty Darst

URSULINE SISTERS OF LOUISVILLE

Joy Sexton

URSULINES WHO SERVED IN COLUMBIA, SC

Harold Bayerl

MARY CLAIRE VANORS DAL

Aubrey VanOrsdal

SISTER LORNA WEILER, OSU

Patricia A. Casillo

Dr. John Spalding Gattton

Meredith Gogan

ERIN CLARK WHITE SHA CLASS OF 1993

Gerald and Catherine White

LELA AND JAMES WISEMAN

Rita Ruckriegel

SISTER JEAN ANNE ZAPPA, OSU

Susan and Irv Foley

Donna Holkamp

SISTER JEAN ANNE ZAPPA'S JUBILEE

Romano Mazzoli

Roxanna and Gary Trivitt

Year-End Giving is a Great Gift

As we approach this holy season, please consider a tax deductible donation in this calendar year to the Ursuline Sisters. Gifts of stock, mutual funds or cash make a significant impact to the congregation with a tax advantage to you. If you are 70½ or older, consider contributing or rolling over some of your IRA distributions tax-free.

Donations must be dated by December 31 to ensure a 2018 gift. Thank You!

Paula Hunt Fangman

- Ursuline College Alumna
- Director of Education Department ~ Bellarmine-Ursuline College
- Former Religious
- Ursuline Associate
- Angeline Award recipient
- Benefactor
- Volunteer

wife, foster parent and volunteer to direct a lasting tribute to the Ursuline Sisters.

Today, Paula continues to live the charism of Saint Angela Merici by serving as a board member and volunteer at Centro Latino, a non-profit that educates, motivates and helps Hispanic families gain access to trustworthy support systems. 🐾

1. Sister Paula Hunt
2. Sister Paula Hunt, 1970-1971 Chairperson of the Education Department at Bellarmine-Ursuline College (now Bellarmine University)
3. Paula and Tom Fangman celebrate their wedding
4. Six of their seven Vietnamese foster children in 1988. (L – R) Kim, Linh, Trung, Tam, Thuan and Thang
5. Paula and Tom with their Westie, Molli



What's in Your Will?

If you have included the Ursuline Sisters, or are considering will inclusion in your planned giving, please make sure this information is on your legal documents:

Corporate Name:

Ursuline Society and Academy of Education

Mailing Address:

3105 Lexington Road
Louisville, KY 40206

Questions? Contact:

Ellen McKnight
(502) 515-7526
emcknight@ursulineslou.org

OUR GIFTS IN MEMORY OF: July 1, 2017 to June 30, 2018

SISTER MARCELLA ACKERMAN, OSU

Judith Michels

SISTER ELISSA ADAMS, OSU

Mary Adams

Jerry Altstadt

Patsie L. Peak

SISTER GONZAGA ADAMS, OSU

Nora Shih

SISTER MARY WALTER ADAMS, OSU

Mary Adams

Betty Mitchell

ALL THE SISTERS WHO TAUGHT AT ST. ANTHONY'S

Theresa Adams

ALL THE SISTERS WHO TAUGHT AT URSULINE ACADEMY LOUISVILLE

Theresa Adams

ALL URSULINES WHO TAUGHT IN NORTH PLATTE, NE

Debbie Lastoka

SISTER FRANCES MARIE ANDRIOT, OSU

James and Susan Andriot

MARY DENISE TONINI BARLOW

Patricia Tonini

THE PAUL BASIL FAMILY

Carolyn F. Childers

JERRY BEACHMAN

Joseph D. Maroon

LILLIE BEACHMAN

Joseph D. Maroon

RICHARD BEACHMAN

Joseph D. Maroon

BILL AND DOROTHY BEASLEY

Joy Sexton

WALLY BEAULIEU

Vernita Beaulieu

DOROTHY BRAUNBECK BEDAN

Richard Bedan

BARBARA BELLUCCI

Mary and Lee Schulz

DORIS A. BENSLEY

Richard and Dorothy Fama

Joanne and Paul Fattrosso

Ruth's Library Co Workers

E.P. BENSLEY

Doris A. Bensley

TOM BERNARDI

Patricia Bernardi Miller

BEVIN FAMILY

William and Clara Kuhl

MARY LOUISE "BEASIE" BIR

Teresa Harper

SISTER MARY URBAN BOCH, OSU

Sister Cabrini Bartolo, SL

Cecilia Palmer

Jessie Volk

BARBARA M. BOGOVICH

Paul P. Bogovich

SISTER MARY JOACHIM BOGOVICH, OSU

Paul P. Bogovich

Shirley L. Miller

SISTER HILDA BOHR, OSU

Jo Ann Burke

MARIE BOONE

Marilyn and Bob Beam

GILES BORDERS

Karen S. Borders

Mary Lee Borders

RUTH E BOYLE

Rose M. Boyle

SISTER MARY CONSOLATA BRAMER, OSU

Marilyn and Bob Beam

MARY CATHERINE BRAY

Norman and Diana Bray

REGINALD BRAY

Norman and Diana Bray

LAWRENCE BRECKEL, JR.

Dorothy Breckel

LAWRENCE AND ANTOINETTE BRECKEL

Mary Catherine Carver

SISTER HELEN BREIGNER, OSU

Rena A. Cyphert

SISTER THEODORA BREIGNER, OSU

The Estate of Mary Jean Clephas

FRANK AND DOROTHY BROTZGE

Jeanne Whelan

SISTER LILLIAN ANN BROWN, OSU

Elsie Boyd

Monica Crowe

Andrea Marion

Mary Jane Smith

SISTER ADELINE BRYAN, OSU

Jacquelyn Dotson

Susan and Harold Kocher

SISTER IVO BURCH, OSU

Sharon Sheehan

SISTER MARJORIE BURGE, OSU

Dr. John Spalding Gattton

SISTER MARY LAURANA BURKE, OSU

Michael Dorn

Nona Preher

SISTER MERICI BURKE, OSU

Rena A. Cyphert

SISTER MOIRA BURKE, OSU

Betty Mytych

Elizabeth Schweinhart

Channeling the Fire

BY GINNY SCHAEFFER

We often find it hard to believe that we have anything in common with saints. Even a small, seemingly meek peasant woman like Angela Merici can appear to be way out of our league. After all, she bucked the convention of her day and chose neither the veil (got married) nor the wall (became a cloistered nun). She found a third way that allowed her to remain a single woman living in her village serving the poor, the sick and the outcasts. She said no to a pope and travelled as a pilgrim, even though she was blind at the time. She was the first woman to write a “Rule” for a religious community and she is known to have had at least one vision.

However, we all have one thing in common with Angela: the fire that burned within her also burns within us. We may call it by different names today: animating energy, life force, spirit or breath of God; but still the same fire that enlivened Angela seeks to energize us.

“As we become... more aware of God’s presence; and as we begin to recognize God in our everyday encounters and experiences, we become more open and receptive to God’s love for us.”

How we channel this fire is what we often call spirituality.^[1] Everyone has a spirituality. Yours may or may not be religious in context. It may be conscious and intentional or subterranean. It may be life-giving or destructive. Spirituality takes many forms.

The Ursuline Sisters of Louisville have discerned the spirituality of St. Angela as a “contemplative love of God and a resulting openness and eagerness to serve the needs of others.” But, what does that mean? Most of us understand an “openness and eagerness to serve the needs of others.” It’s the “contemplative love of God” that might be a bit confusing.

As followers of Christ, we believe that God is incarnational and that the most perfect expression of God is found in Jesus. But God does not restrict God’s expression of self through the one-and-only Jesus. God also reveals God’s self in a multitude of ways: through nature and other people, through scripture and prayer and through our everyday experiences

OUR GIFTS IN MEMORY OF:

ROBERT BURKLEY

Sharon Hamm

KENNETH G. BUTYA

Judi and Al Anthony

RICHARD CABELA

Mary Cabela

SISTER ANDREA

CALLAHAN, OSU

Patricia Atkins

Mary Ann Dearing

Mary Anne Hess

Doris Jovanelly

Vonda Norris

GILBERT CAMPBELL

Alma Jean Campbell

SISTER EILEEN

CARNEY, OSU

Patricia Helmstetter

SISTER ETHELREDA

CARR, OSU

Gerald P. Campbell

JOAN CARRICO

Edna Mulligan

MARIE CARTA

Eugene and Delores

Carta

SISTER MARY SAMUEL CARTER, OSU

Jerry and Katherine Bean

Mary Burch

SISTER RAYMOND

CARTER, OSU

Sheila Frierson

Dr. Mary S. K. Kwan

Betty Mitchell

BARBARA CASSIDY

Alvin Cassidy

JOAN CLEM

Timothy Barry

Kristen Beckmann

Cumberland Valley

Regional Housing

Authority

The Fogelman Family

Katherine Ford

Charles and Marie French

Joan and Don Habig

Theresa Metzler

Mulloy Properties

Dillard and Brenda

Murphy

David Quesenberry

Vickie Smiley

VIRGINIA CLINARD

Mary Steinmetz

HENRY COMLEY

Donald Comley

SISTER COSMA

COPONI, OSU

Carmella Martin

Marilyn Theresa

Retkowski

JUDITH COPPUGGER

Ruth McCullough

JENNIFER COUDEN

Ronald and Suzanne

Bona Hatem

PATRICK CRIMMINS

Evelyn Crimmins

SISTER FRANCES

CROSIER, OSU

Doris Cascino

JAMES F. CYPHERT

Rena A. Cyphert

KENNETH AND ANGELA

DALE

Barbara Harrison

LILLIAN DALLY

Audrey Truax

MARY JANE DAVIS

Norma Schweitzer

PEGGY DAVIS

Anne Stakem

SISTER ERNESTINE

DAVIS, OSU

Mike Jones

Dave and Diane Lohr

Mary Ernestine Lohr

Judith Michels

DECEASED

CLASSMATES UA 1954

Patricia Columbus

DECEASED FAMILY

MEMBERS

Bernard Baas

DECEASED MEMBERS

OF THE DORN FAMILY

Michael Dorn

DECEASED MEMBERS

OF THE MEHALIC

FAMILY

Michael Dorn

SISTER MARY DECHANTEL

Suzanne F. Fox

CATHERINE DEFELICE

Karen S. Borders

SHIRLEY DEFELICE

Karen S. Borders

THE DEFELICE FAMILY

Mary Lee Borders

SISTER VERA DEL

GRANDE, OSU

Patricia Donahoe

Colleen Freeman

SISTER ASSUMPTA

DEVINE, OSU

Emily Elizabeth Devine

Judith Michels

Marilyn Theresa

Retkowski

Jerrold and Carla Rosen

Mary Helen Thompson

MARY ROSE DISTLER

Charles Distler

Rose Drennen

GEORGE AND LUCY DIYORIO

Angela T. Schell

DREISBACH FAMILY

Suzanne Hodes Burns

SISTER AMELIA DUES,

OSU

Daniel and Martha Dues

SISTER GEORGE LINE

DUES, OSU

Daniel and Martha Dues

SISTER PATRICE

DUGAN, OSU

Ken and Patrice

Wickerham

GENE ECKERT

Patricia Eckert

SISTER ELAINE

ECKERT, OSU

Karen Jarboe

SISTER GEORGIANA

EISENBACK, OSU

G. Kenneth and Elise

Eisenback



and encounters. Our task is to wake up, pay attention and learn to recognize God's characteristics and presence.

As we become more mindful of our lives, we can become more aware of God's presence; and as we begin to recognize God in our everyday encounters and experiences, we become more open and receptive to God's love for us. We begin to understand that every act of love, kindness, generosity, affection, tenderness and mercy are extensions of

God's love. Becoming more aware and receptive of God's love enables us to become open and eager to return love for love. We seek to love God in return, and we do this by loving who and what God loves.

This is how we describe Angela's spirituality, how she channeled the fire that burned brightly within her: she loved because she experienced love. We would do well to channel our fires as Angela did hers. 🙌

ANGELA MERICI CENTER FOR SPIRITUALITY PROGRAM & RETREAT SCHEDULE

Meet at the Ursuline Motherhouse
3115 Lexington Road, Louisville, KY 40206
(please enter at rear of building at the handicap entrance)
For information, call (502) 896-3945 or email amc@ursulineslou.org. www.amcspirituality.org

Taizé Prayer

Dates & Times: Second Monday of the month
(December 10) 7:00 pm
Cost: Free-will offering

The Angela Merici Center for Spirituality will offer an opportunity for contemplative prayer during this Advent season.

Sabbath Moments

Dates & Times: Second Saturday of the month
(December 8)
10 am-12 pm
\$10 (Bring your lunch and join us for fellowship afterwards)

Topic: Vision of the Kingdom of God, as part of the monthly Sabbath Moments series sponsored by the Angela Merici Center for Spirituality.

[i] Ronald Rolheiser, *The Holy Longing: The Search for Christian Spirituality* (NY: Doubleday, 1999)

OUR GIFTS IN MEMORY OF:

SISTER REBECCA EISENBACH, OSU
G. Kenneth and Elise Eisenback
Eileen Hardesty
WILLIAM AND CAROLYN ELLIS
Jane and Mark Kirby
SISTER ADELAIDE FACKLER, OSU
Carolyn F. Childers
Fackler Family Rentals LLC
Fackler Homes, Inc.
BOB FALLER
Janice Faller
SISTER EULALIA FALLER, OSU
Janice Faller
Roserita Ott
NORBERT FANTE, SR.
Lou Ella Fante
SISTER PIETRA FANTE, OSU
Mary Adams

SISTER ESTHER FEHRINGER, OSU
Dennis and Eileen King
SISTER CLARITA FELHOELTER, OSU
Mari DeCuir
Sandra Schardein
DARLENE FERGUSON
David W. L. Paulin
SISTER CLARISSA FITZMAYER, OSU
Karen Dant
Norma J. Fitzmayer
SISTER MARY RACHEL FLECKENSTEIN, OSU
Janet Powell
DR. JACK FORD
Gladys Ford
MARY JO FRANCO
Dr. James Franco
DR. WILLIAM FREEMAN
Colleen Freeman
SISTER BERNADETTE FRIEDMANN, OSU
Celeste Ringuette

SISTER ODILIA GADLAGE, OSU
Mary Burch
Linda Sue Morris
Mary Marlene Wolf
SISTER VERA GARDNER, OSU
Michael and Kathy Gardner
SISTER ESTELLE GATHOF, OSU
John Barrett
Richard Barrett
SISTER MARY JOYCE GEORGEL, OSU
Barbara Collins
MARY LOUISE GILBERT
Barbara Snyder
ROBERT GIPPERICH, SR.
Patsy Gipperich
DR. LOUIS "DOC" GIULIANI
Shirley Giuliani
SUSAN GOHEEN
Norma Schweitzer

CAROL GOLDWORTHY
Joan Martin
SISTER GEORGINE GRABENSTEIN, OSU
Jerry Altstadt
Elaine R. Breitenstein
Rita Crabtree
Ronald and Betty Grabenstein
Eileen Hardesty
Eithne McMullen
SISTER MARY CARMELITA GRANTZ, OSU
John and Karen James, III
Mary Lou Mangold
EDITH GRAVATTE
Mary Steinmetz
SHIRLEY E. GREENE
Mary Catherine Bowers
Doris Schutz
SISTER MARY FLAVIA GUENTHNER, OSU
Paula and Jim Rice
FR. FRANK GUNTHER
Doris Schutz

SISTER ALFREDA GURTIS, OSU
Sarah F. Gurtis
SISTER ALMARITA GURTIS, OSU
Sarah F. Gurtis
DAN HAGAN
Barbara and Charles "Bud" Simmons
SISTER MARGARET ANN HAGAN, OSU
Martha Benningfield
Charlotte and Patrick Cashin
Donna Cashin
Alvin Cassidy
Karen Cronin
Michael Diebold
Colette and Tom Dumstorf
James Hughes
Catherine B. Keene
Anne Klapheke
Susan and Harold Kocher
Mary Ann Larkin
Judith Michels
Elizabeth Montgomery

Elaine Rahm
Mary Schaffner
Penny Schuetz
Barbara and Charles "Bud" Simmons
Sisters of St. Benedict
James Thompson
Patricia Turner
KATHY HATEM
Ronald and Suzanne Bona Hatem
MARY HATEM
Joseph D. Maroon
MICHAEL HATEM
Joseph D. Maroon
PAUL HATEM
Joseph D. Maroon
PETER HATEM
Joseph D. Maroon
SISTER CECILIA HATEM, OSU
Joseph D. Maroon
SISTER GEMMA HATEM, OSU
Joseph D. Maroon

Thank You, Donors

for Your Generous Support

of the Chapel Preservation Fund



OUR GIFTS IN MEMORY OF:

SISTER JOVITA HATEM, OSU

Craig Benhase
**HATTIE ELLIS AND
FAMILY**
Gerry Ellis
**SISTER THOMASITA
HAYES, OSU**
Dr. James Franco
Lynn and Chris Hall
ROBERT HEARN, JR
Jacqueline Hearn
CAROL HECKMAN
Donna J. Burton
THE HEIL FAMILY
R. Dolores Vogel
HENRY HEINL
Rachele Heiul
**SISTER JUSTINA
HEINTZMAN, OSU**
Mark and Donna Sinkhorn
**SISTER JEANETTE
HELLMANN, OSU**
Raymond Balint

ANTHONY HILDENBRAND, JR.

Linda and Harry Walker
**SISTER JOSEPHINE
HILDENBRAND, OSU**
Carmella Martin
Dolores Peters
Janet Schulz
Linda and Harry Walker
**SISTER MARY
HILDENBRAND, OSU**
Dolores Peters
Janet Schulz
Linda and Harry Walker
HODES FAMILY
Suzanne Hodes Burns
LARRY HOEHLER
Sherron Gambert
**SISTER CATHERINE
HOFFMAN, OSU**
Celeste Ringuette
FR. TIM HOGAN
Dr. Jane Thibault

SISTER MARY AIDAN HOGAN, OSU

Chris Mundt
BARBARA HOGG
Norma Schweitzer
ANNE MARIE HOWARD
Patricia A. Casillo
Joan Hedges
CAROLINE HOYER
Charlene Hoyer
**RICHARD AND
CATHERINE HUELSMAN**
Carmel Seifert
**SISTER COLUMBA
ISHANSKI, OSU**
John Hahler, Jr.
**SISTER MARY
GERTRUDE IVORY, OSU**
Celeste Ringuette
**SISTER MARY
GEORGETTA JANSING,
OSU**
Martha H. Clark
SISTERIDA JONES, OSU
Louise Gaddie

DONALD KANE

Beverly Kruck
**RAYMOND CHARLES
KEMPER, SR**
Gerald and Linda Oliver
EDITH KEMPER
Karen S. Borders
EVELYN KEMPER
Mary Rita Horn
NORBERT KEMPER
Karen S. Borders
**SISTER DELORES
KEMPER, OSU**
Anonymous
Elsie Boyd
Lisa Ann Breit
Paul and Shirley Ann
Clements
Colette and Tom Dumstorf
Viola R. Eve
Dvicki Fackler
Jan Farrell
Marilyn Fielding
Mary Hamer
Bob Heleringer

Martha Horn
Mary Rita Horn
James Hughes
Patricia and John Hughes
Karen Jarboe
Anne Klapheke
Mary Louise Klinglesmith
Arthur Kopp
Mary Ann Larkin
James and Debra Larson
Barbara Mayer
Romano Mazzoli
Judith Michels
Susan Molony
Montessori Community
Gerald and Linda Oliver
Rev. Stanley Osborne
Steve and Nancy
Palmquist
Gail Perry
Janet I. Pisaneschi
Mary Rabenecker
Paula and Jim Rice
Katherine Robinson

Mary Marlene Wolf
Lanna Zeillmann
STEVE KEMPER
Karen S. Borders
**SISTER REGIS MARIE
KENNA, OSU**
Margaret Byers
Mary A. Dodson
Bernadette Efke
GEMMA KESSEL
Joseph D. Maroon
**SISTER ANGELA
KILLMEIER, OSU**
Tim and Ellen Gibling
BERNICE KIRBY
Jane and Mark Kirby
JOHN KIRBY
Jane and Mark Kirby
FRANK KIST
Ann Kist
**SISTER MARY WILLIAM
KLIPSCH, OSU**
Pam Klipsch
LELA KNOOP
Donna S. Collins



Thanks to you, our wonderful Chapel Preservation donors, we have been able to make much-needed improvements to our Motherhouse Chapel, including installing outer protective windows and commencing a complete replastering of the Chapel court. We are very close to our \$3.5 million goal to ensure the perpetuity of our Chapel. As always, we welcome your support and prayers. 🙏

OUR GIFTS IN MEMORY OF:

LOUIS AND IRENE KNUST

Evelyn Johnson
JOSEF KREIS
 Berta Ellison
AMANDA KRUSE
 Frances Ann Tompkins
SISTER MARY XAVIER LAEMMLE, OSU
 Susan Herman
 Joan McDonald
JAMES P. LAWLER
 Sylvia Lawler
SISTER ANASTASIA LEGA, OSU
 Mary Catherine A. Thomas
JOAN LEITSCH
 John Leitsch
SISTER CHRISTINE LESOUSKY, OSU
 Louise P. Eiswirth
SISTER MARY LAVINIA LESOUSKY, OSU
 Louise P. Eiswirth

MARGARET M. LINCOLN

Stephen and Vonda Lincoln
SISTER AMATA LINKER, OSU
 Barbara Ivie
MARY MARGARET LODGE
 Leslie Mahan
SISTER GEORGE MARIE LONG, OSU
 Dr. Mary S. K. Kwan
 Eithne McMullen
SISTER PATRICIA LOWMAN, OSU
 Gail Ann Meyer
 Bob and Joyce Pfadt
 Mary Helen Thompson
 Patricia and Michael Vairin
ELSIE LUDWIG
 Mary Nichter
MARY LYNCH
 Mary Bailey
VALERIA LYNCH
 Doris A. Bensley

PATRICIA A. MAGUIRE

A. Louise Strehle
GIL C. MANGOLD
 Mary Lou Mangold
PASQUAL AND CLEMENTINA MARASCO
 Barbara Marasco
ABRAHAM MAROON
 Joseph D. Maroon
ROSE M. MAROON
 Joseph D. Maroon
MSR. WILLIAM MAROON
 Joseph D. Maroon
EDWARD MATTINGLY
 Kathryn Mattingly
 Thomas A. Mattingly
MARY THERESA MATTINGLY
 Kathryn Mattingly
 Thomas A. Mattingly
HELEN MAZZOLI
 Rosanne Dillon
 Romano Mazzoli

JOHN AND HELEN MCCLORY

Kathleen Foster
SISTER EUGENIUS METZGUER, OSU
 Johanna Killoy
HELENA W. MILES
 Robert Miles
ALICE MILLER
 Grover Grewling & Co., PSC
 Jones Plastic
JACK MILLER
 Patricia Bernardi Miller
JAMES "JAMIE" MILLER
 Patricia Bernardi Miller
JOSEPH MILLER
 Patricia Bernardi Miller
RICHARD MILLER
 Judy Miller
MARY AND JAMES MILTENBERGER
 Lois Miltenberger

SISTER HERMINA MILTENBERGER, OSU

Charlie and Jane Beard
 Marjorie Cessna
SISTER ROSAIRE MILTENBERGER, OSU
 Charlie and Jane Beard
 Marjorie Cessna
MILDRED MINGUS
 Joyce Simmons
TODD FRANCIS MOORE
 Betty and Daniel Moore
SISTER MARY MUELLER, OSU
 James and Ruth Mueller
 Doris Pierce
SISTER LILLIAN MULLER, OSU
 Evelyn Siemens
MOTHER MARY DE CHANTAL MULLIGAN, OSU
 Suzanne F. Fox
 Celeste Ringuette

MY FAMILY

Bernard Baas
 Mary Meyers
SISTER MARY PERPETUA NAUERT, OSU
 Ann M. Nauert
MARITA S. NEICHTER
 Mary Earle Becker
 Mark and Amy Buehler
 Gretchen Schmuckie
 Robert Schmuckie
 Linda and Michael Thompson
SISTER ALBERTA NEPPL, OSU
 Mary Kathryn Vowels
SISTER MARY ALVERA NESER, OSU
 Donna Dillman
SISTER CLARA NOLLETT, OSU
 Johanna Killoy

“Catching” the Ursuline Charism

BY SISTER KATHLEEN NEELY

The Charism: “A contemplative love of God and an eagerness to serve the needs of others.” It becomes a part of you, part of your identity, the way you are within yourself, and the way you are with others. You live it. Try to live it.

And then, all of a sudden, you realize that it is contagious. Not because you tried to make it happen, but because that is the nature of a charism. It catches on in the subtlest of ways. And then something happens and it hits you right in the face.

That is exactly what happened on Sunday, September 16, 2018. Let me explain. About three weeks ago, while I was in Lima, I had a visit from some former students of Fe y Audición. Fe y Audición was a school for the hearing impaired that I, with the help of Fathers Michael Bafaro and Austin Garvey, founded in Carmen de la Legua in 1971. Fe y Audición existed from 1971 to 1985 in Carmen de la Legua. In 1985 it merged with a school in Lima.

A group of about 20 alums of the school had been meeting over a period of time. They had planned a



“And then, all of a sudden, you realize that it is contagious. Not because you tried to make it happen, but because that is the nature of a charism. It catches on in the subtlest of ways.”

OUR GIFTS IN MEMORY OF:

SISTER EVANGELISTA O'BRIEN, OSU

Patrick and Jane Cyphert

SISTER MERCEDES O'CONNELL, OSU

Dr. Mary S. K. Kwan

SISTER FRANCETTA OLGES, OSU

Naomi and Jim Olges

SISTER RITA OLGES, OSU

Naomi and Jim Olges

SISTER IRENE O'NEIL, OSU

Ed Ruppenkamp

FRANK PARKER

Mary Sox

LENNA PARKER

Mary Sox

PAUL PASLICK

Charmaine Paslick

CHARLOTTE PASSAFIUME

Phyllis White

SISTER MARY SEBASTIAN PASSAFIUME, OSU

Mary Lee Broyles

Norma C. Fisher

SISTER ROSE MARIE PATTISON, OSU

Rena A. Cyphert

SISTER STELLA MARIE PAYNE, OSU

Marian Gosling

Joan McDonald

SISTER CLETA PFAADT, OSU

Bob and Joyce Pfaadt

SISTER EVELINA PISANESCHI, OSU

John and Betty Bentz

Elsie Boyd

John Coveney

Martin and Martha Coveney

Colette and Tom Dumstorf

Jan Farrell

Violetta Hayden

Bob Heleringer

Julia Hope

Patricia and John Hughes

Carol Killen

Patricia Killen

Judy and Bob King

Anne Klapheke

Penny Lewis

Mary Ernestine Lohr

John and Madeline Lucchesi

Thomas and Nancy Marshall

Barbara Mayer

Gerald and Susan Orman

Janet I. Pisaneschi

Mary Tierney

Mary Marlene Wolf

SISTER AGNITA PORTREY, OSU

Ilene Good

SISTER MARION PORTREY, OSU

Ilene Good

SISTER MARY CARMEL PRICE, OSU

Raymond Balint

EUGENE PUGH

Claudia Pugh

MARY RABENECKER

Mary Rita Horn

CHARLES RAPPA

Carol Ann Rappa

GENE RHODES

Robert Schmuckie

BOB RICKERT

Yvonne Rickert

SISTER MARY DENISE ROBERTS, OSU

John and Dolores Roberts

THE JOE AND RITA RUCKRIEGEL FAMILY

Rita Ruckriegel

SISTER EDITH RUPPENKAMP, OSU

Ed Ruppenkamp

SISTER ANNETTE RUTLEDGE, OSU

Kevin Jeffrey

Peter Rutledge and Jann

Logsdon

Eugene Weber

TIM SAAB

Doris Jeanne Faini

Joy Saab

HILDA RALEY SADDLER

Jeanette Saddler Taylor

SISTER FRANCES SCHAF, OSU

Betsy Covell

THELMA SCHARFENBERGER

David and Judith Scharfenberger

SISTER SYLVIA SCHLEGEL, OSU

Judith Michels

Harold and Roseanne Schlegel

HELEN M. SCHMITT

Ruth Hendrickson

SISTER MARY TERENCE SCHMITT, OSU

Gail Ann Meyer

SISTER MARY MARGARET SCHMOLL, OSU

Mary Louise Fischer

Rose Marie Grenewald

Susan and Harold Kocher

MARY ANN SCHNEIDER

Jean Weidner

SISTER DOMINIC SCHULER, OSU

Karen M. Medley

SISTER JULIA SCHULER

Karen M. Medley

SISTER GERTRUNELLA SCHUTTE, OSU

Marilyn and Bob Beam

JOHN AND CHARLOTTE SCHWARTZEL

Mary Landherr

SISTER ANGELICE SEIBERT, OSU

Sheila Frierson

Dr. Mary S. K. Kwan

SISTER ROMANA SELTER, OSU

Romana Horn

MIKE SHAUGHNESSY

Rita H. Shaughnessy

school reunion, inviting some of their former teachers. I encouraged them in their initiatives and enthusiasm.

But it was a total surprise when we entered the reception hall and found forty former students of Fe y Audición (dressed in matching shirts) gathered to celebrate their years together as students and who now have become lifelong friends. They invited four of their former teachers to this special gathering: Bertha Peralta, Rosa Sánchez, Betty Agurto and me.

This group planned everything, including telephone calls the previous day to each of the teachers to ensure that we would be there. One of the group who is now a licensed Sign Language interpreter signed for all that was expressed that day: the joy of serving the meal, the stimulating talks given, and the presentation of beautiful glass plaques with the emblem of the Ministry of Education to the four guest teachers.



Opposite: Sr. Kathleen Neely celebrating with former students. Above: Fe y Audición alums

Most school reunions are accompanied by loud music and loud talking. "Loud" was replaced by signing, silent communication and soft murmuring among attendees. But what was truly "loud and clear" was the spirit of community, mutual caring, and celebrating of gifts. That is the charism!

It seems that this event is the beginning of many more encounters yet to come: I hear that a Christmas gathering is in the planning stages. The committee hopes to locate and include more former teachers and students. 🙌

OUR GIFTS IN MEMORY OF:

THELMA ECHSNER SYKES SHERMAN

Joan M. Echsner

CHARLES SIMMONS

Barbara and Charles
"Bud" Simmons

SISTER CHRISTINA SIMON, OSU

Theresa Adams

JOHN SIMPSON

Steve and Judy Magre

SISTER MARY DONALD SINKHORN, OSU

Mark and Donna Sinkhorn

SISTERS OF ST. PATRICK'S NORTH PLATTE, NE

Dr. Thomas Dieringer

John J. Marquette

SISTERS WHO TAUGHT AT ANGELA MERICI HIGH SCHOOL

Kathleen Nemes

SISTERS WHO TAUGHT AT OLHC

Kathleen Nemes

SISTERS WHO TAUGHT AT SAINTS PETER AND PAUL IN CUMBERLAND

Mary Dolores Dougherty

SISTERS WHO TAUGHT AT ST FRANCIS MORGANTOWN WV

Doris Jeanne Faini

SISTERS WHO TAUGHT AT URSULINE ACADEMY PITTSBURGH

Mary Ryan

SISTERS WHO TAUGHT IN SIDNEY, NE

Duane and Kathleen Kahl

MRS. MARY FLORENCE SMALLWOOD

Mary Arthur Morgan

SISTER MARY BLANCHE SPRIGGS, OSU

Jamie Winner

JONATHAN SQUIRE

The Squire Family

SISTER ADELAIDE SQUIRES

Michael Uberta

ST. MARY'S CLASS OF '46

Mary Catherine Bowers

DONALD STAUBLE

Deborah Armbruster

Dr. Joe Franklin Arterberry

Crump Baker

Linda Bills

Witt Boone and Family

Jerry and Joy Bricking

John and Linda Brissette

Clark & Osborne Team

David Clement

Jane Dentinger

Stephen C. Gault Co.

Douglas and Cheryl

Gettelfinger

Dennis and Nancy Haugh

Joan Hedges

Maureen Hunzicker

Wayne Johnson

Jeanne Johnston

Greg and Lisa Kirst

Charles and Bettie

Mattingly

Barbara Middleton

Edward Miladin

Joe and Cissy Raibert

Schulte Family Dental

Becky Spalding

Eileen Spears

Phil and Jenny State

Dr. Mary Elaine Stauble

and Dr. Bruce Tasch

David and Jennifer

Valentine

Bob Werner

Kimberly Whitcomb

Ken and Patrice

Wickerham

Mary Marlene Wolf

GERRY STAUBLE

Deborah Armbruster

Donald Stauble

MADLINE BOYLE

STEEG

Rose M. Boyle

EDWARD STEINMETZ, JR.

Mary Steinmetz

VIRGINIA AND EUGENE STEMLER

Laurie J. Stemler

SISTER MACRINA

STERMEC, OSU

Martha Benningfield

Lisa Ann Breit

Colette and Tom Dumstorf

James Hughes

Patricia and John Hughes

Ann Kist

Joan Lynch

Virginia McKune

Judith Michels

Gloria and Dennis

Podrasky

Mary Ann and Wayne

Wingard

DOROTHY STIDHAM

Donna Moldovan

SISTER ALICE

STOCKER, OSU

Cecila Ruhnke

John and Mary Stocker

SISTER MARY ALOYSE STOCKER, OSU

Cecila Ruhnke

John and Mary Stocker

WILLIAM STONE

Rita Stone

SISTER FERDINAND STORCH, OSU

Theresa Adams

BERNARD STREHLE

A. Louise Strehle

SISTER VINCENT STRITTMATTER, OSU

Judith Kelly

TEACHERS WHO TAUGHT ME AT STS. PETER & PAUL IN CUMBERLAND MD

William A. Leasure, Jr.

FRANCES ELIZABETH BERRY THACKER

Mary Ellen Tucker

THE SCIENCE INSTRUCTORS OF THE URSULINE COMMUNITY

Patricia A. Casillo

Mission Driven—Need Inspired—Donor Supported

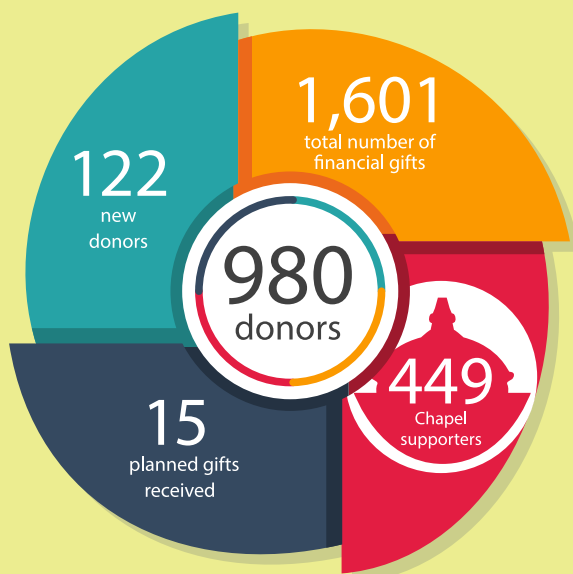

"Mission Driven – Need Inspired – Donor Supported"

These words emphasize the influence of the Ursuline Sisters of Louisville through 160 years of ministry and outreach.

The Ursuline Sisters are educators, innovators and influencers. Since 1858, they have taught, consoled, guided, mentored and nurtured thousands of men, women and children far beyond the geographical boundaries of their founding city, Louisville.

The relationship between the Ursuline Sisters of Louisville and benefactors is and always will be a special connection—sacred, sincere and supportive. Thank you. You are a blessing.

—Ellen McKnight, Director of Development

Social Media and Website:

We have increased followers on all social media and the ursulinesisterslouisville.org website is being rebuilt to make it more attractive and user-friendly. Thank you for "liking, sharing and retweeting" the good news of the Ursuline Sisters of Louisville!

—Kathy Williams, Director of Communications & PR

1090



Average number of people our Facebook posts reached
Last year's average: 353

291



Twitter followers
Re-activated account

80



Average "Likes" per Facebook post
Last year's average: 10

7234



Website Users
+200 users from last year

All statistics shown are from July 1, 2017—June 30, 2018.

OUR GIFTS IN MEMORY OF:

THE SHIEL FAMILY

John and Betty Bentz

THE SISTERS WHO TAUGHT AT CARDINAL NEWMAN

Dorothy Brown

THE SISTERS WHO TAUGHT AT MOST BLESSED SACRAMENT, PITTSBURGH

Deborah Bagnato

THE SISTERS WHO TAUGHT AT SS PETER & PAUL IN CUMBERLAND, MD

James Briner

THE SISTERS WHO TAUGHT AT ST. RITA

Shirley L. Miller

THE SISTERS WHO TAUGHT AT URSULINE ACADEMY PITTSBURGH

Deborah Bagnato

THOSE WHO HAVE PASSED AWAY

Geneva Meehan

CHARLES AND ROSE TIMPERMAN

Evelyn Crimmins

DORIS TRIMBLE

Deborah Armbruster

Virginia and Karl Baker

Linda Bills

Martha Blair

Agnes Corbett

Jane Dentinger

Colleen Freeman

Dennis and Nancy Haugh

Joan Hedges

Mary Ann Henry

Anne Klapheke

Barbara Mayer

Mora McCreary

Virginia McKune

Mary Kathleen Parsley

Royal Ambassador

Condos

Eileen Spears

Dr. Mary Elaine Stauble
and Dr. Bruce Tasch

Ken and Patrice
Wickerham

Mary Marlene Wolf

LILLIAN TURNER

Mary Louise Turner

URSULINE ACADEMY

CLASS OF '49

Martha Maskey

URSULINE ACADEMY

CLASS OF '55

Mary Lou Logsdon

MARY ANN VOGT

Marian and Joe Ackerman

Tania and Robert Anton

Amy Beckham

Sally Elder

Sue Feige

Sherron Gambert

Dan and Celeste Harrigan

Helen Millhollan

Kevin Mullin

Edna Spoelker

Mary Marlene Wolf

JAKE VOLZ

Clora Deweese

Mary Marlene Wolf

MILDRED M. VOWELS

Darlene Stoddard

SISTER MARY

CATHERINE VUKMANIC,

OSU

Laurie Craig

Alice M. Sapienza

Walter Vukmanic

SISTER ANTONIA

WAGNER, OSU

Celeste Ringuette

VERNECE WAGNER

Philip A. Wagner, Jr.

SISTER CONCETTA

WALLER, OSU

Marilyn and Bob Beam

Louise Gaddie

Dr. Mary S. K. Kwan

Millie Schafer

SISTER VICTOR

WALLER, OSU

Marilyn and Bob Beam

SISTER PIUS

WANTLAND, OSU

Joe and Margaret Stemle,
Jr.

SISTER ANTHONY

WARGEL, OSU

Elaine R. Breitenstein

Paul and Patsy DeBorde

James and Rita Finn

Stephen and Linda

Fontanelli

Doris Jovanelli

William Keown

Jerry and Nancy Kleier

Cesar and Nene

Macatangay

David Neill

Larry and Mary Belle

Newby

Gerry and Carol O'Farrell

Paul and Betty Jo Wargel

ANABELL WELCH

Beth Welch

ANN WELCH

Rosemary Darst

DUANE WENZEL

Ruth McCullough

SISTER DOMINICA

WIDMER, OSU

Janet Powell

SISTER LOUISE MARIE

WILLENBRINK, OSU

Sue and Bob Becker

Ann Bell

Beverly Bisig

Kathleen and Joe Cenci

Alice Cowley

Ann and Brian

Cunningham

Mary Ann Dearing

Terry and Lou Ann

Fenwick

Susan and Irv Foley

Tyra Fullam Mueller

Mary Lynn Garrett

Dr. John Spalding Gatton

Joan and Don Habig

Betty Harrison

Doris B. Jones

Kathleen Kearney

Presence of Ursuline Sisters & Associates

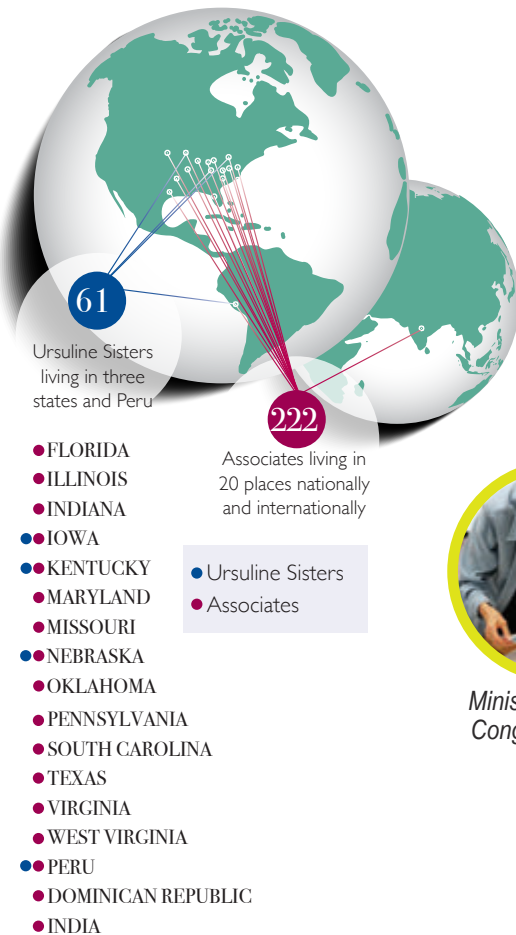

All statistics shown are from July 1, 2017—June 30, 2018.

Current Ministries of the Ursuline Sisters



OUR GIFTS IN MEMORY OF:

Virginia and Howard Kennedy
Emily Kesselring
Sylvia Lawler
Vonda Norris
Jean Perrone
Marsha Pierce
Clare and Joe Reid
Mary and Kenneth Reid
Robert Schmuckie
Diana R. Scott
Scott and Courtney Sewell
Barbara and Charles "Bud" Simmons
Ann Steltenpohl
The Szwarc Family
Mary Helen Thompson
Suzanne W. Timperman
Nancy and Jack Willenbrink
ANN C. WILLIAMS
Mary Lou Mangold
BUD WILLIAMS
Doris Williams

MARY NANCY WILLIAMS
James and Mary Rogers
WIMBURG FAMILY
William and Clara Kuhl
JOSEPH WIMSATT, SR.
Ruth Wimsatt
CHARLES AND INEZ WINGFIELD
Lois Kapfhammer
JACK WINNER
Jamie Winner
SISTER MARY JEANINE WOLFF, OSU
Ann Kupper
SISTER MARIAN WOLFSCHLAG, OSU
Dolores Spoonmore
SISTER ROSALITA WUERSCH, OSU
Sharon Holliday
Joan Ludwig
SISTER DENISE WUERTENBERGER, OSU
Lonnie and Dodie Labaw
Retta Spitznagle

SISTER VICTORIA WUERTENBERGER, OSU
Lonnie and Dodie Labaw
Retta Spitznagle
SISTER VINCENIA YARNALL, OSU
Delia Schadt
SISTER JEAN ZELLER, OSU
Susan Herman
ANGELA ZINSER
Theresa Adams
MARIE ZINSER
Theresa Adams

Donations in memory of a deceased Sister may be mailed in the enclosed remittance envelope to:

Mission Advancement Office
Ursuline Sisters of Louisville
3105 Lexington Road, Louisville, KY 40206

Please include a note with the name of the Sister in whose memory you are giving.

Donations may also be made online through our website: www.ursulinesisterslouisville.org



Stay in Touch!



We don't want you to miss out on Ursuline news, events or updates. Please notify us of any address, email or phone number changes, so we can keep you informed!

- Fill-in the contact information on the remittance envelope, and mail it back to us.
- Email us at kbradley@ursulineslou.org
- Visit the "Contact Us" tab at ursulinesisterslouisville.org

facebook

You are invited to “like” our Facebook pages, where you can see photos like this one of Sister Georgia Jean Kruml and friends. Over 2,200 people saw this post!

Ursuline Sisters of Louisville:

@UrsulinesLouisville OR
<https://www.facebook.com/UrsulinesLouisville/>

Associates of Ursuline Sisters of Louisville:

@UrsulineAssociates OR
<https://www.facebook.com/UrsulineAssociates/>

Angela Merici Center for Spirituality:

@amcspirituality OR
<https://www.facebook.com/amcspirituality/>



Our Mission Teaching Christian living is the corporate mission of the Ursuline Sisters. This ministry, cutting across socio-economic, racial and national boundaries, assists women, men and children to live more fully and to develop a personal relationship with God.

Come Pray with Us

Solemn Advent Vespers, Sundays at 4:30 pm
December 2, 9, 16, 2018
Motherhouse Chapel • 3115 Lexington Road
Louisville, KY 40206
All are welcome!